

# 2 Story Basement, Residential, Cabin, Log - Madisonville, TN



**2,400 FT AIRSTRIP 129.35 ACRES**

**250 Harrison Rd, Madisonville, TN 37354**

**WEB: [250HarrisonRd.C21.com](http://250HarrisonRd.C21.com)**

- » **Price:** \$ 1,070,000
- » **Beds:** 3
- » **Baths:** 2 Full
- » **MLS #:** 1016301
- » **Type:** Single Family
- » **Building Size:** 3,000 ft<sup>2</sup>

QR Code

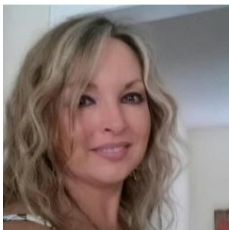

**Lisa Hunt**  
**(423) 807-7653 (Mobile)**  
**(423) 337-9355 (Business)**  
[hunt4lisa@aol.com](mailto:hunt4lisa@aol.com)

**Century 21**  
**HOWE REALTY & AUCTION**

675 New Highway 68  
PO Box 147  
Sweetwater, TN 37874

SCENIC 129.35 ACRE AVIATION PROPERTY WITH 2400 FOOT GRASS AIRSTRIP (UNDER CONSTRUCTION). METAL 40X60 HANGER WITH INSULATED ROOF, CONCRETE FLOOR, 40FT DOOR OPENING WITH STANDARD PERSONNEL DOOR. PROPERTY 1/2 PASTURE 1/2 WOODED, SPRING, 2 PONDS, SEVERAL BUILDING SITES WITH MOUNTAIN VIEWS OF THE CHEROKEE NATIONAL FOREST & BORDERING THE BEAUTIFUL TSALI NOTCH WINERY VINEYARD. 10 STALL METAL HORSE BARN HAVING ELECTRIC & WATER, TACK ROOM, LARGE STALL FOR MOMA HORSE. ANOTHER 40X60 HAY STORAGE SHED. LOG HOME 3 BEDROOM 2 BATH, GAS FIREPLACE, COVERED FRONT PORCH, OPEN DECKING W/ HOT TUB. 3 YR METAL ROOF, HVAC 2013 DETACHED 40X30 GARAGE WITH WATER & ELECTRIC 15 FOOT LEAN-TO. THIS EXTRAORDINARY PROPERTY WOULD BE GREAT FOR DEVELOPMENT OR PRIVATE AVIATION HORSE FARM LOCATED BETWEEN CHATTANOOGA & KNOXVILLE 15 MINUTES TO TELlico LAKE, 20 MINUTES TO TELlico RIVER, CHEROHALA SKYWAY & CHEROKEE NATIONAL FOREST. SELLER HAS PAVING EQUIPMENT SHOULD BUYER DESIRE TO PURCHASE EQUIPMENT TO PAVE RUNWAY.

